

Our Case Number: ABP-322476-25
Planning Authority Reference Number: 2360219

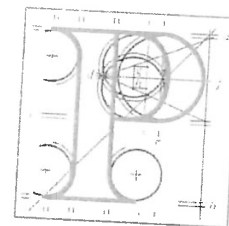

An
Bord
Pleanála

Wicklow County Council
Planning Department
County Buildings
Whitegates
Wicklow Town
Co. Wicklow
A67 FW96

Date: 13 June 2025

Re: Large scale residential development: construction of 220 houses and 132 apartments; provision of new section of Rathnew Inner Relief Road; associated vehicular and pedestrian access, carriageways, paths and junctions; provision of new vehicular entrance and gates along eastern portion of Tinakilly Avenue and all associated site development works. The planning application is accompanied by an Environmental Impact Assessment Report and Natura Impact Statement. The application can be viewed at <https://tinakillydemesnelrd.ie>. Site of c. 16.8 ha at Tinakilly, Rathnew, Co. Wicklow

Dear Sir / Madam,

I have been asked by An Bord Pleanála to refer to the above-mentioned large-scale residential development appeal bearing reference number ABP-322476-25.

An Bord Pleanála had previously made a decision on this appeal by Order dated 2nd August 2024 and under reference number ABP-319137-24. That decision was quashed by Order of the High Court and the case was remitted by that Court back to An Bord Pleanála for a new decision. A copy of the High Court Order is attached to this letter for your information.

Having regard to the foregoing, the appeal has now been reactivated.

Having regard to the High Court Order in this case, the quashing of the previous Board decision and the passage of time, the Board considers that it is appropriate in the interests of justice to now request you, under section 131 of the Planning and Development Act 2000, to submit the following:

- **Any further general submissions/observations you may have on the planning application the subject of this Large-Scale Residential Development appeal.**
- **Any submissions/observations you may have on the attached submission received from the applicant in response to article 73A(1)(a) notice, issued by the Board (copy of further information noticed attached).**

Teil
Glao Áitiúil
Facs
Láithreán Gréasáin
Ríomhphost

Tel
LoCall
Fax
Website
Email
(01) 858 8100
1800 275 175
(01) 872 2684
www.pleanala.ie
bord@pleanala.ie

64 Sráid Maoilbhríde
Baile Átha Cliath 1
D01 V902

64 Marlborough Street
Dublin 1
D01 V902

Any such submissions that you may have in response to this notice must be received on or before **30th June 2025**.

The Board cannot consider comments that are outside the scope of the matters in question. Your submission in response to this notice must be received by the Board not later than 5.30 p.m. on the date specified above. If no submission or observation is received before the end of the specific period, the Board will proceed to determine the appeal without further notice to you, in accordance with section 133 of the 2000 Act.

Yours faithfully,

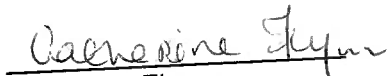

Catherine Flynn
Executive Officer
Direct Line: 01-8737143

BP70 Registered Post

Teil
Glao Áitiúil
Facs
Láithreán Gréasáin
Riomhphost

Tel
LoCall
Fax
Website
Email

(01) 858 8100
1800 275 175
(01) 872 2684
www.pleanala.ie
bord@pleanala.ie

64 Sráid Maoilbhríde
Baile Átha Cliath 1
D01 V902

64 Marlborough Street
Dublin 1
D01 V902

Our Case Number: ABP-322476-25
Planning Authority Reference Number: 2360219

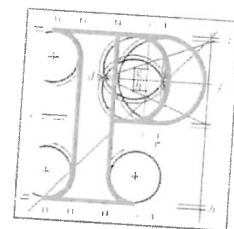

**An
Bord
Pleanála**

Vincent Collard
23 Woodside
Rathnew
Co. Wicklow
A67YT25

Date: 13 June 2025

Re: Large scale residential development: construction of 220 houses and 132 apartments; provision of new section of Rathnew Inner Relief Road; associated vehicular and pedestrian access, carriageways, paths and junctions; provision of new vehicular entrance and gates along eastern portion of Tinakilly Avenue and all associated site development works. The planning application is accompanied by an Environmental Impact Assessment Report and Natura Impact Statement. The application can be viewed at <https://tinakillydemesnelrd.ie>. Site of c. 16.8 ha at Tinakilly, Rathnew, Co. Wicklow

Dear Sir / Madam,

I have been asked by An Bord Pleanála to refer to the above-mentioned large-scale residential development appeal bearing reference number ABP-322476-25.

An Bord Pleanála had previously made a decision on this appeal by Order dated 2nd August 2024 and under reference number ABP-319137-24. That decision was quashed by Order of the High Court and the case was remitted by that Court back to An Bord Pleanála for a new decision. A copy of the High Court Order is attached to this letter for your information.

Having regard to the foregoing, the appeal has now been reactivated.

Having regard to the High Court Order in this case, the quashing of the previous Board decision and the passage of time, the Board considers that it is appropriate in the interests of justice to now request you, under section 131 of the Planning and Development Act 2000, to submit the following:

- **Any further general submissions/observations you may have on the planning application the subject of this Large-Scale Residential Development appeal.**
- **Any submissions/observations you may have on the attached submission received from the applicant in response to article 73A(1)(a) notice, issued by the Board (copy of further information noticed attached).**

Teil
Glao Áitiúil
Facs
Láithreán Gréasáin
Ríomhphost

Tel (01) 858 8100
LoCall 1800 275 175
Fax (01) 872 2684
Website www.pleanala.ie
Email bord@pleanala.ie

64 Sráid Maoilbhríde
Baile Átha Cliath 1
D01 V902

64 Marlborough Street
Dublin 1
D01 V902

Any such submissions that you may have in response to this notice must be received on or before **30th June 2025**.

The Board cannot consider comments that are outside the scope of the matters in question. Your submission in response to this notice must be received by the Board not later than 5.30 p.m. on the date specified above. If no submission or observation is received before the end of the specific period, the Board will proceed to determine the appeal without further notice to you, in accordance with section 133 of the 2000 Act.

Yours faithfully,

Catherine Flynn

Catherine Flynn
Executive Officer
Direct Line: 01-8737143

BP70 Registered Post

Teil
Glao Áitiúil
Facs
Láithreán Gréasáin
Ríomhphost

Tel
LoCall
Fax
Website
Email

(01) 858 8100
1800 275 175
(01) 872 2684
www.pleanala.ie
bord@pleanala.ie

64 Sráid Maoilbhríde
Baile Átha Cliath 1
D01 V902

64 Marlborough Street
Dublin 1
D01 V902

Our Case Number: ABP-322476-25

Planning Authority Reference Number: 2360219

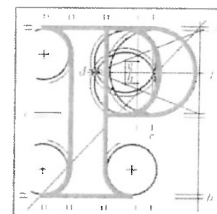

An
Bord
Pleanála

Leslie Armstrong
34 Main Street
Rathdrum
Co. Wicklow

Date: 13 June 2025

Re: Large scale residential development: construction of 220 houses and 132 apartments; provision of new section of Rathnew Inner Relief Road; associated vehicular and pedestrian access, carriageways, paths and junctions; provision of new vehicular entrance and gates along eastern portion of Tinakilly Avenue and all associated site development works. The planning application is accompanied by an Environmental Impact Assessment Report and Natura Impact Statement. The application can be viewed at <https://tinakillydemesnelrd.ie>.
Site of c. 16.8 ha at Tinakilly, Rathnew, Co. Wicklow

Dear Sir / Madam,

I have been asked by An Bord Pleanála to refer to the above-mentioned large-scale residential development appeal bearing reference number ABP-322476-25.

An Bord Pleanála had previously made a decision on this appeal by Order dated 2nd August 2024 and under reference number ABP-319137-24. That decision was quashed by Order of the High Court and the case was remitted by that Court back to An Bord Pleanála for a new decision. A copy of the High Court Order is attached to this letter for your information.

Having regard to the foregoing, the appeal has now been reactivated.

Having regard to the High Court Order in this case, the quashing of the previous Board decision and the passage of time, the Board considers that it is appropriate in the interests of justice to now request you, under section 131 of the Planning and Development Act 2000, to submit the following:

- **Any further general submissions/observations you may have on the planning application the subject of this Large-Scale Residential Development appeal.**
- **Any submissions/observations you may have on the attached submission received from the applicant in response to article 73A(1)(a) notice, issued by the Board (copy of further information noticed attached).**

Teil	Tel	(01) 858 8100
Glaio Áitiúil	LoCall	1800 275 175
Facs	Fax	(01) 872 2684
Láithreán Gréasáin	Website	www.pleanala.ie
Ríomhphost	Email	bord@pleanala.ie

64 Sráid Maoilbhríde	64 Marlborough Street
Baile Átha Cliath 1	Dublin 1
D01 V902	D01 V902

Any such submissions that you may have in response to this notice must be received on or before **30th June 2025**.

The Board cannot consider comments that are outside the scope of the matters in question. Your submission in response to this notice must be received by the Board not later than 5.30 p.m. on the date specified above. If no submission or observation is received before the end of the specific period, the Board will proceed to determine the appeal without further notice to you, in accordance with section 133 of the 2000 Act.

Yours faithfully,

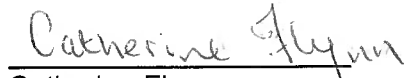

Catherine Flynn
Executive Officer
Direct Line: 01-8737143

BP70 Registered Post

Teil	Tel	(01) 858 8100
Glao Áitiúil	LoCall	1800 275 175
Facs	Fax	(01) 872 2684
Láithreán Gréasáin	Website	www.pleanala.ie
Ríomhphost	Email	bord@pleanala.ie

64 Sráid Maoilbhríde	64 Marlborough Street
Baile Átha Cliath 1	Dublin 1
D01 V902	D01 V902

Our Case Number: ABP-322476-25

Planning Authority Reference Number: 2360219

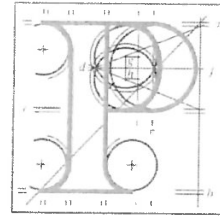

An
Bord
Pleanála

Les and Lynda Martin
The Treehouse
Tinakilly
Rathnew
Co. Wicklow

Date: 13 June 2025

Re: Large scale residential development: construction of 220 houses and 132 apartments; provision of new section of Rathnew Inner Relief Road; associated vehicular and pedestrian access, carriageways, paths and junctions; provision of new vehicular entrance and gates along eastern portion of Tinakilly Avenue and all associated site development works. The planning application is accompanied by an Environmental Impact Assessment Report and Natura Impact Statement. The application can be viewed at <https://tinakillydemesnelrd.ie>.
Site of c. 16.8 ha at Tinakilly, Rathnew, Co. Wicklow

Dear Sir / Madam,

I have been asked by An Bord Pleanála to refer to the above-mentioned large-scale residential development appeal bearing reference number ABP-322476-25.

An Bord Pleanála had previously made a decision on this appeal by Order dated 2nd August 2024 and under reference number ABP-319137-24. That decision was quashed by Order of the High Court and the case was remitted by that Court back to An Bord Pleanála for a new decision. A copy of the High Court Order is attached to this letter for your information.

Having regard to the foregoing, the appeal has now been reactivated.

Having regard to the High Court Order in this case, the quashing of the previous Board decision and the passage of time, the Board considers that it is appropriate in the interests of justice to now request you, under section 131 of the Planning and Development Act 2000, to submit the following:

- **Any further general submissions/observations you may have on the planning application the subject of this Large-Scale Residential Development appeal.**
- **Any submissions/observations you may have on the attached submission received from the applicant in response to article 73A(1)(a) notice, issued by the Board (copy of further information noticed attached).**

Teil
Glao Áitiúil
Facs
Láithreán Gréasáin
Ríomhphost

Tel (01) 858 8100
LoCall 1800 275 175
Fax (01) 872 2684
Website www.pleanala.ie
Email bord@pleanala.ie

64 Sráid Maoilbhríde
Baile Átha Cliath 1
D01 V902

64 Marlborough Street
Dublin 1
D01 V902

Any such submissions that you may have in response to this notice must be received on or before **30th June 2025**.

The Board cannot consider comments that are outside the scope of the matters in question. Your submission in response to this notice must be received by the Board not later than 5.30 p.m. on the date specified above. If no submission or observation is received before the end of the specific period, the Board will proceed to determine the appeal without further notice to you, in accordance with section 133 of the 2000 Act.

Yours faithfully,

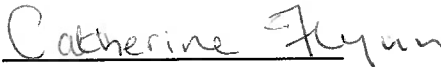

Catherine Flynn
Executive Officer
Direct Line: 01-8737143

BP70 Registered Post

Teil
Glao Áitiúil
Facs
Láithreán Gréasáin
Ríomhphost

Tel
LoCall
Fax
Website
Email

(01) 858 8100
1800 275 175
(01) 872 2684
www.pleanala.ie
bord@pleanala.ie

64 Sráid Maoilbhride
Baile Átha Cliath 1
D01 V902

64 Marlborough Street
Dublin 1
D01 V902

Our Case Number: ABP-322476-25

Planning Authority Reference Number: 2360219

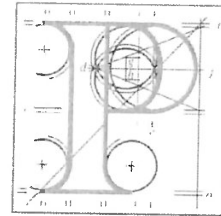

An
Bord
Pleanála

Henry Clarke and Aoife Clarke and Others
Tinakilly
Rathnew
Co. Wicklow
A67X403

Date: 13 June 2025

Re: Large scale residential development: construction of 220 houses and 132 apartments; provision of new section of Rathnew Inner Relief Road; associated vehicular and pedestrian access, carriageways, paths and junctions; provision of new vehicular entrance and gates along eastern portion of Tinakilly Avenue and all associated site development works. The planning application is accompanied by an Environmental Impact Assessment Report and Natura Impact Statement. The application can be viewed at <https://tinakillydemesnelrd.ie>.
Site of c. 16.8 ha at Tinakilly, Rathnew, Co. Wicklow

Dear Sir / Madam,

I have been asked by An Bord Pleanála to refer to the above-mentioned large-scale residential development appeal bearing reference number ABP-322476-25.

An Bord Pleanála had previously made a decision on this appeal by Order dated 2nd August 2024 and under reference number ABP-319137-24. That decision was quashed by Order of the High Court and the case was remitted by that Court back to An Bord Pleanála for a new decision. A copy of the High Court Order is attached to this letter for your information.

Having regard to the foregoing, the appeal has now been reactivated.

Having regard to the High Court Order in this case, the quashing of the previous Board decision and the passage of time, the Board considers that it is appropriate in the interests of justice to now request you, under section 131 of the Planning and Development Act 2000, to submit the following:

- **Any further general submissions/observations you may have on the planning application the subject of this Large-Scale Residential Development appeal.**
- **Any submissions/observations you may have on the attached submission received from the applicant in response to article 73A(1)(a) notice, issued by the Board (copy of further information noticed attached).**

Teil
Glao Áitiúil
Facs
Láithreán Gréasáin
Riomhphost

Tel (01) 858 8100
LoCall 1800 275 175
Fax (01) 872 2684
Website www.pleanala.ie
Email bord@pleanala.ie

64 Sráid Maoilbhríde
Baile Átha Cliath 1
D01 V902

64 Marlborough Street
Dublin 1
D01 V902

Any such submissions that you may have in response to this notice must be received on or before **30th June 2025**.

The Board cannot consider comments that are outside the scope of the matters in question. Your submission in response to this notice must be received by the Board not later than 5.30 p.m. on the date specified above. If no submission or observation is received before the end of the specific period, the Board will proceed to determine the appeal without further notice to you, in accordance with section 133 of the 2000 Act.

Yours faithfully,

Catherine Flynn

Catherine Flynn
Executive Officer
Direct Line: 01-8737143

BP70 Registered Post

Teil
Glao Áitiúil
Facs
Láithreán Gréasáin
Ríomhphost

Tel
LoCall
Fax
Website
Email

(01) 858 8100
1800 275 175
(01) 872 2684
www.pleanala.ie
bord@pleanala.ie

64 Sráid Maoilbhríde
Baile Átha Cliath 1
D01 V902

64 Marlborough Street
Dublin 1
D01 V902

Our Case Number: ABP-322476-25

Planning Authority Reference Number: 2360219

Your Reference: Eileen M. Howell

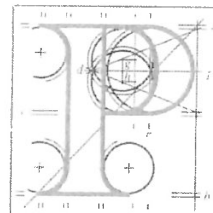

An
Bord
Pleanála

Kieran O'Malley and Company Limited
2 Priory Office Park
Stillorgan Road
Blackrock
Co. Dublin
A94 P281

Date: 13 June 2025

Re: Large scale residential development: construction of 220 houses and 132 apartments; provision of new section of Rathnew Inner Relief Road; associated vehicular and pedestrian access, carriageways, paths and junctions; provision of new vehicular entrance and gates along eastern portion of Tinakilly Avenue and all associated site development works. The planning application is accompanied by an Environmental Impact Assessment Report and Natura Impact Statement. The application can be viewed at <https://tinakillydemesnelrd.ie>.
Site of c. 16.8 ha at Tinakilly, Rathnew, Co. Wicklow

Dear Sir / Madam,

I have been asked by An Bord Pleanála to refer to the above-mentioned large-scale residential development appeal bearing reference number ABP-322476-25.

An Bord Pleanála had previously made a decision on this appeal by Order dated 2nd August 2024 and under reference number ABP-319137-24. That decision was quashed by Order of the High Court and the case was remitted by that Court back to An Bord Pleanála for a new decision. A copy of the High Court Order is attached to this letter for your information.

Having regard to the foregoing, the appeal has now been reactivated.

Having regard to the High Court Order in this case, the quashing of the previous Board decision and the passage of time, the Board considers that it is appropriate in the interests of justice to now request you, under section 131 of the Planning and Development Act 2000, to submit the following:

- **Any further general submissions/observations you may have on the planning application the subject of this Large-Scale Residential Development appeal.**
- **Any submissions/observations you may have on the attached submission received from the applicant in response to article 73A(1)(a) notice, issued by the Board (copy of further information noticed attached).**

Teil
Glao Áitiúil
Facs
Láithreán Gréasáin
Ríomhphost

Tel (01) 858 8100
LoCall 1800 275 175
Fax (01) 872 2684
Website www.pleanala.ie
Email bord@pleanala.ie

64 Sráid Maoilbhríde
Baile Átha Cliath 1
D01 V902

64 Marlborough Street
Dublin 1
D01 V902

Any such submissions that you may have in response to this notice must be received on or before **30th June 2025**.

The Board cannot consider comments that are outside the scope of the matters in question. Your submission in response to this notice must be received by the Board not later than 5.30 p.m. on the date specified above. If no submission or observation is received before the end of the specific period, the Board will proceed to determine the appeal without further notice to you, in accordance with section 133 of the 2000 Act.

Yours faithfully,



Catherine Flynn
Executive Officer
Direct Line: 01-8737143

BP70 Registered Post

Teil	Tel	(01) 858 8100
Glao Áitiúil	LoCall	1800 275 175
Facs	Fax	(01) 872 2684
Láithreán Gréasáin	Website	www.pleanala.ie
Ríomhphost	Email	bord@pleanala.ie

64 Sráid Maoilbhríde	64 Marlborough Street
Baile Átha Cliath 1	Dublin 1
D01 V902	D01 V902